

A - A

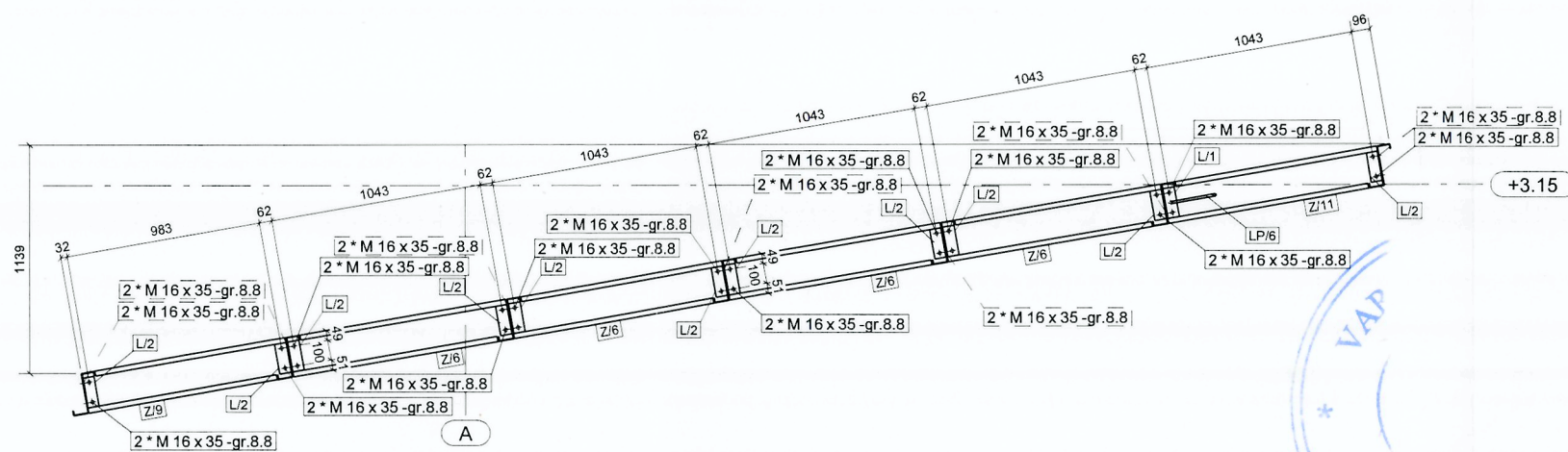

B - B

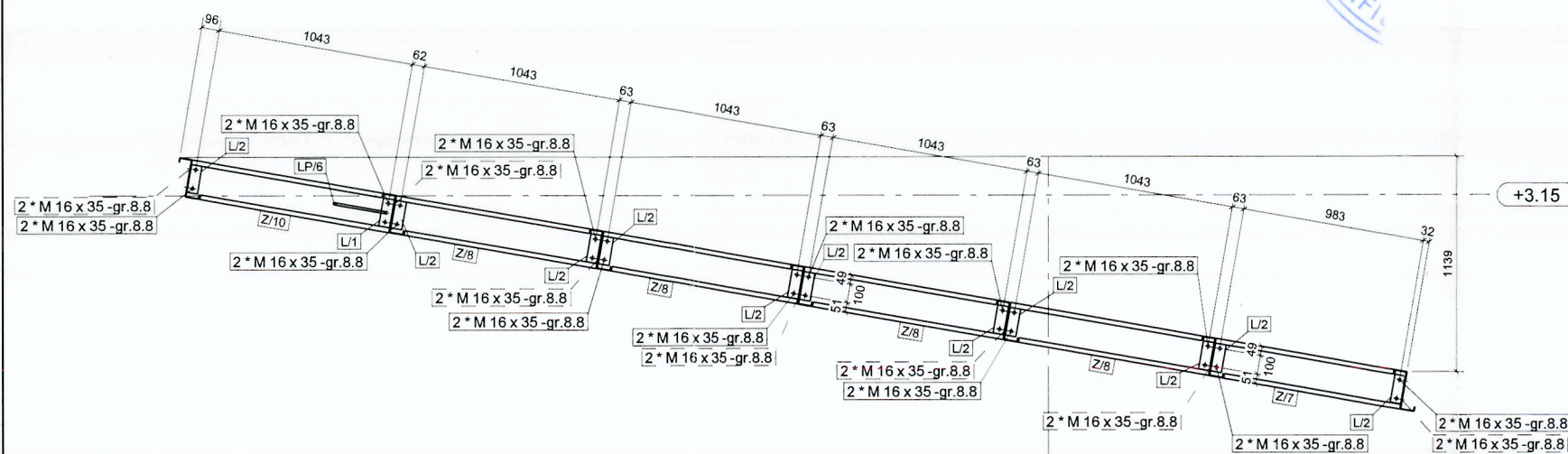

C - C

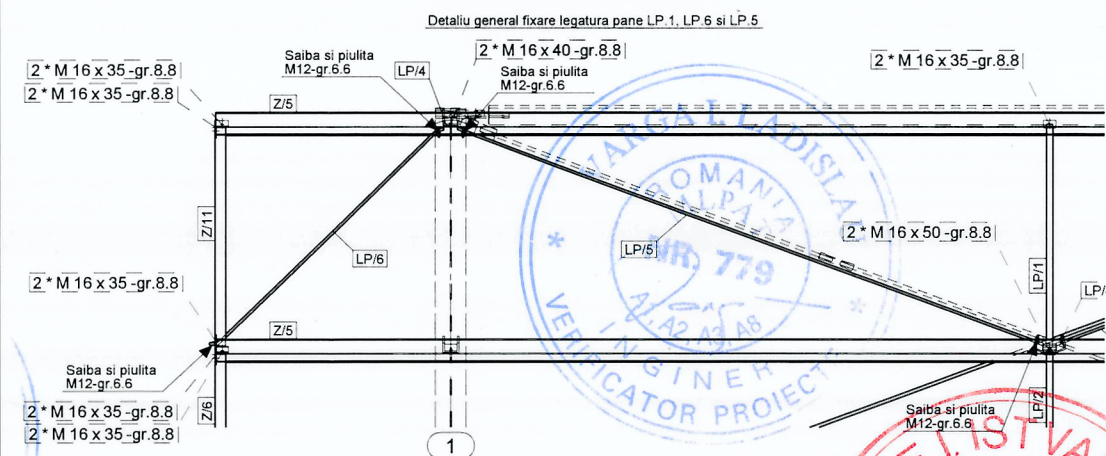

Det A

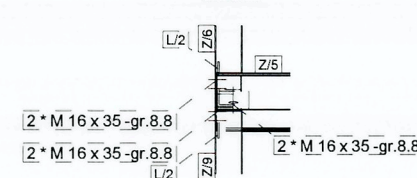

Nota:

1. Toate paneele Z se vor fixa de grinda cu cate 2M16x35-gr.8.8 si la ambele capete a suprapunerii cu cate 2M16x35-gr.8.8. (conform sectiune A-A)
2. Toate legaturile LP 2 dintre pane se fixeaza cu cate 2M16x45-gr.8.8 la ambele capete.
3. Toate legaturile dintre pane LP 3 se fixeaza cu cate 2M16x45-gr.8.8, iar la celalalt capat cu cate 2M16x35-gr.8.8, conform desen.

Verificator	ing. Varga L.	A2	1567/24.09.2025
Verificator/Expert	NUMELE	SEMNTATURA	CERINTA
Referat / Expertiza nr. / Data			
Denumire Infiintarea sist. fotovoltaice de productie a energiei			
proiect: electrice pt. autoconsum Com. Remetea jud. HR			
Amplasament: Comuna Remetea, Jud. Harghita			
Beneficiar: Comuna Remetea			
Proiectant: S.C. PECTA S.R.L. Od. Secuiesc			
general: Pr. Nr. 240/2025			
Denumire Obiect: Structura metalica carport			
Denumire Plansa:			
Plan pozare pane			
Plansa nr. 01R-11			
Inlocuete plansa nr.			